ProbeChem®
Expedite Your Scientific Research

Certificate of Analysis

WWW.PROBECHEM.COM

Global Supplier of Chemical Probes, Inhibitors & Agonists.

Product Name : JAK3-IN-1
Cat. No. : PC-45647
CAS No. : 1805787-93-2
Batch No. : PC-4564701
Chemical Name : 2-Propenamide, N-[3-[[[5-chloro-2-[[2-methoxy-4-(4-methyl-1-piperazinyl)phenyl]amino]-4-pyrimidinyl]amino]methyl]phenyl]-

PHYSICAL AND CHEMICAL PROPERTIES

Molecular Weight : 508.0151
Molecular Formula : $C_{26}H_{30}ClN_7O_2$
Storage :

Powder	-20°C	3 years
	4°C	2 years
In solvent	-80°C	6 months
	-20°C	1 month

Chemical Structure :

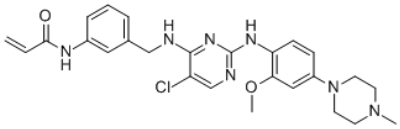

ANALYTICAL DATA

Appearance : Solid powder
^{1}H NMR Spectrum : Consistent with
HPLC : Consistent with
NP : Consistent with
Purity (HPLC) : >98%
Conclusion : The product has been tested and complies with the given specifications.

Caution: Product has not been fully validated for medical applications. Lab Use Only!

E-mail: tech@probechem.com